Level III

Musicianship Exams - Technique

1. One Octave Scales in Three Forms - a, e, d

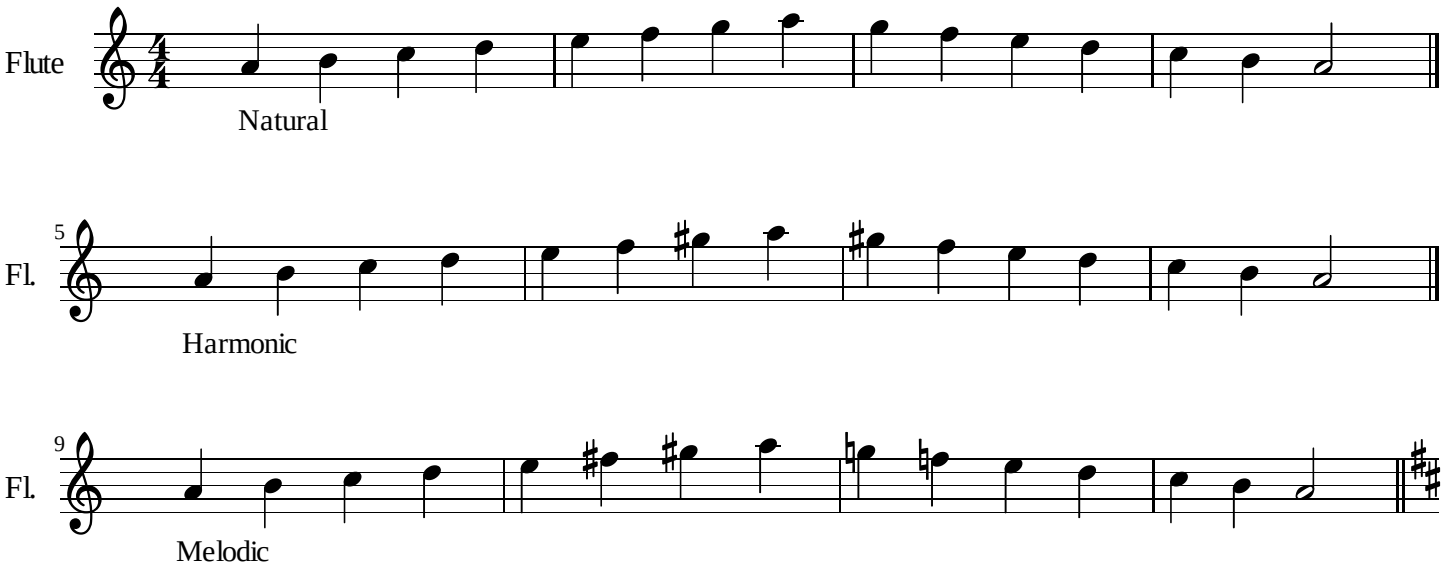

2. One Octave Thirds - D, A, E

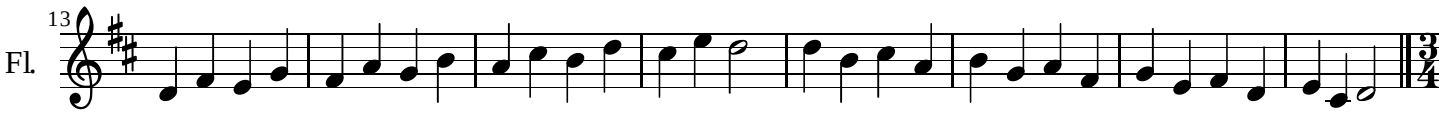

3. Two Octave Arpeggios - D, A, E

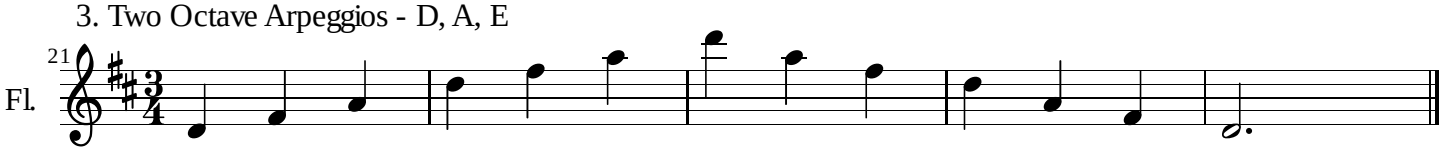

4. Inversions - D, A, E

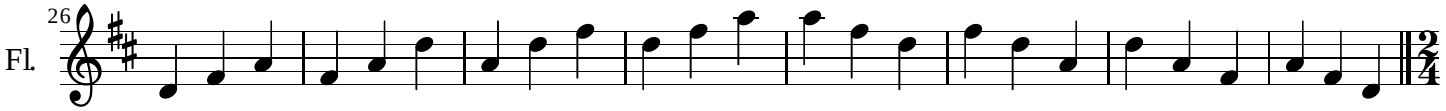

5. Cadence (I-IV-I-V7-I) - D, A, E

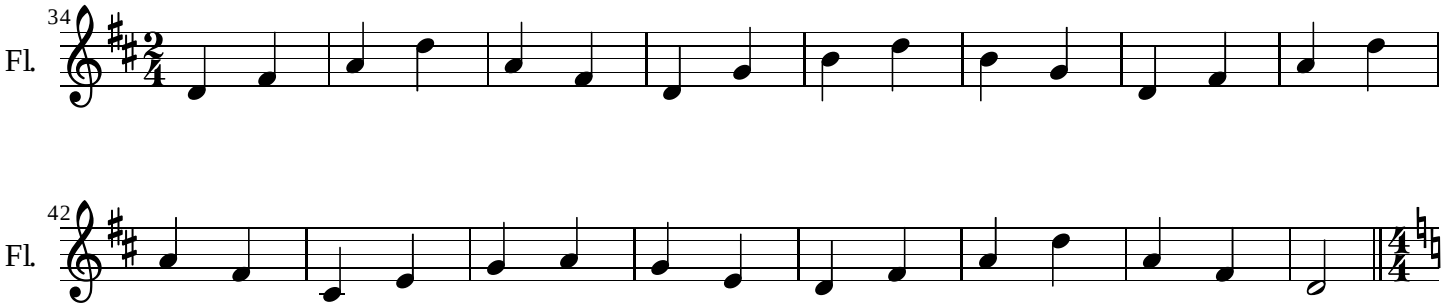
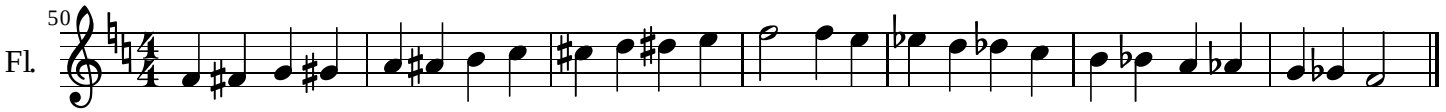
6. One Octave Chromatic Scale - F